

NOTE:

ALL PIPING IS TO BE INSULATED COPPER UNLESS OTHERWISE NOTED.

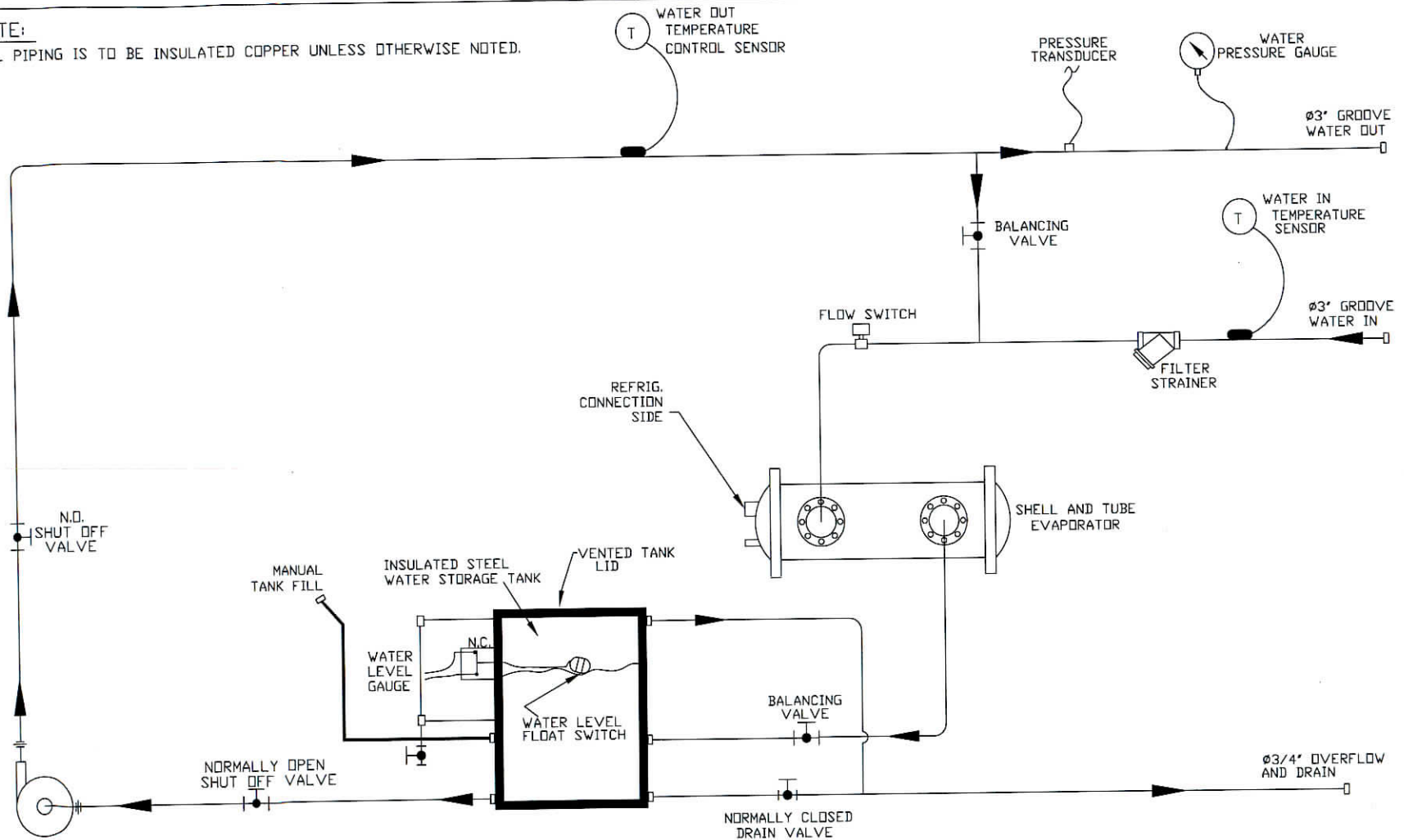

Arctic Chill
CHILLED WATER SYSTEMS

NOTICE: THIS DRAWING HAS NOT BEEN PUBLISHED AND IS THE SOLE PROPERTY OF 290 PARK, INC. AND IS LENT TO THE BORROWER FOR HIS CONFIDENTIAL USE ONLY. IN CONSIDERATION OF THE LOAN OF THIS DRAWING, THE BORROWER PROMISES AND AGREES THAT IT SHALL NOT BE REPRODUCED, COPIED, LENT OR OTHERWISE DISPOSED OF DIRECTLY OR INDIRECTLY, NOR USED FOR ANY PURPOSE OTHER THAN FOR WHICH IT IS PROVIDED.

TITLE: **PROCESS 40 TON
AIR COOLED REMOTE
VERTICAL PACKAGE CHILLER
SCHEMATIC WATER PIPING DIAGRAM**

MODEL: **PACRPV0400D4**

ENGINEER:

CUSTOMER: **FLUID TRANSFER PRODUCTS, INC.**

JOB: **TWIN CREEKS TECHNOLOGIES**

DRAWN BY: **CW** REV: **1** REV BY:

DATE: **11/10/08** SCALE: **NTS**

FILE PATH: **ACADD\GWS\PROCESS\PACRPV\PACRPV040\460\W_PIPE\40TON_P1**

DWG#
P1